

Patient report

Bio-Rad DATE: 10/06/2019
D-10 TIME: 06:58 PM
S/N: #DJ4I016123 Software version: 4.30-2
Sample ID: 10588259
Injection date 10/06/2019 06:29 PM
Injection #: 39 Method: HbA1c
Rack #: --- Rack position: 5

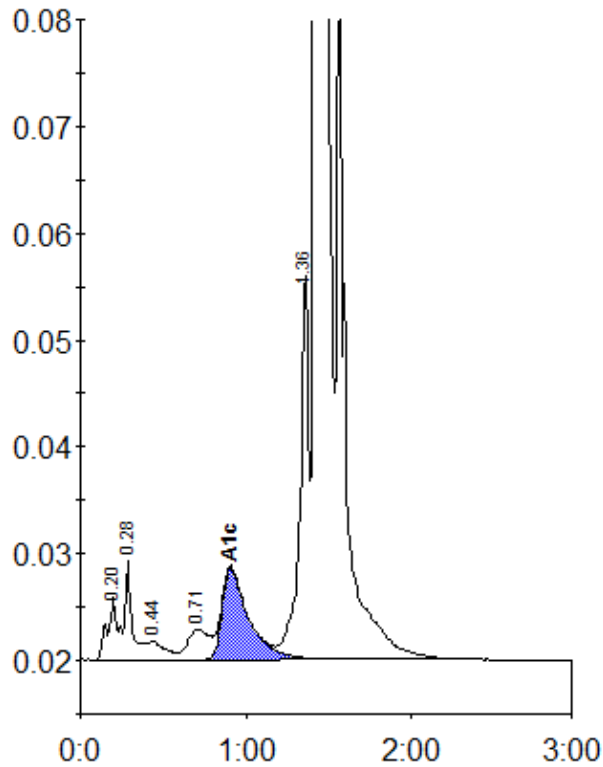

Peak table - ID: 10588259

Peak	R.time	Height	Area	Area %
A1a	0.20	5815	21487	0.7
A1b	0.28	9250	31338	1.1
F	0.44	1795	14350	0.5
LA1c/CHb-1	0.71	2858	25342	0.9
A1c	0.91	8601	95255	4.9
P3	1.36	36222	129333	4.5
A0	1.42	790589	2559791	89.0
Total Area:		2876896		

Concentration:	%
A1c	4.9